

ALL WORK ON OR WITHIN 3M OF BOUNDARY, TO BE WITH ADJ. OWNERS WRITTEN AGREEMENT, RE. PARTY WALL ACT 1996.
 ADJ. OWNERS TO BE GIVEN MIN. 2 MONTHS WRITTEN NOTICE OF COMMENCEMENT OF WORK.

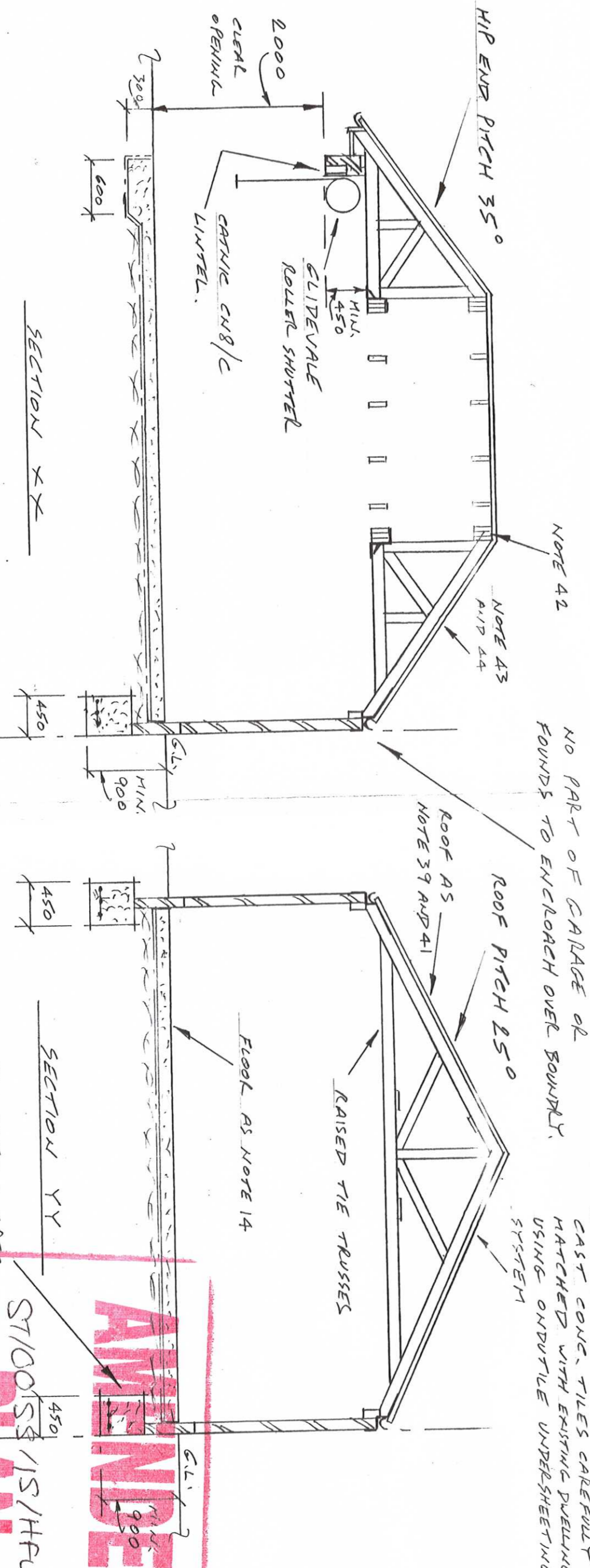
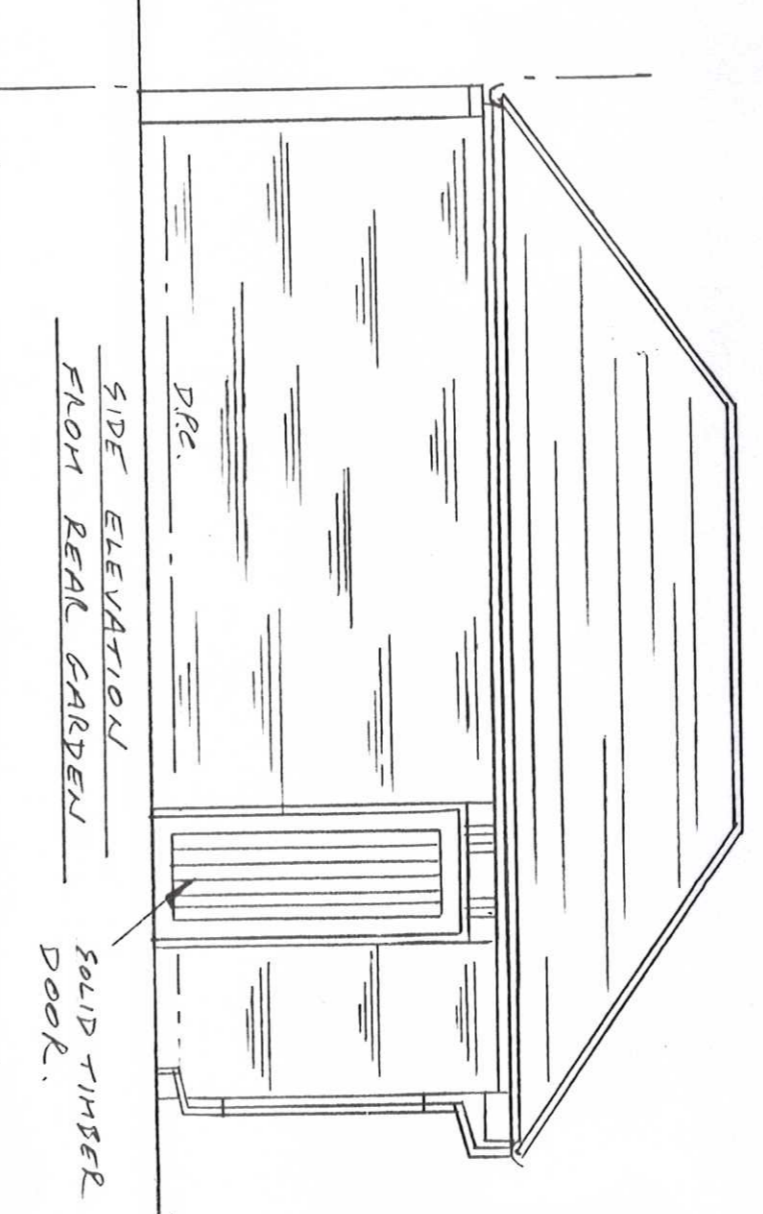
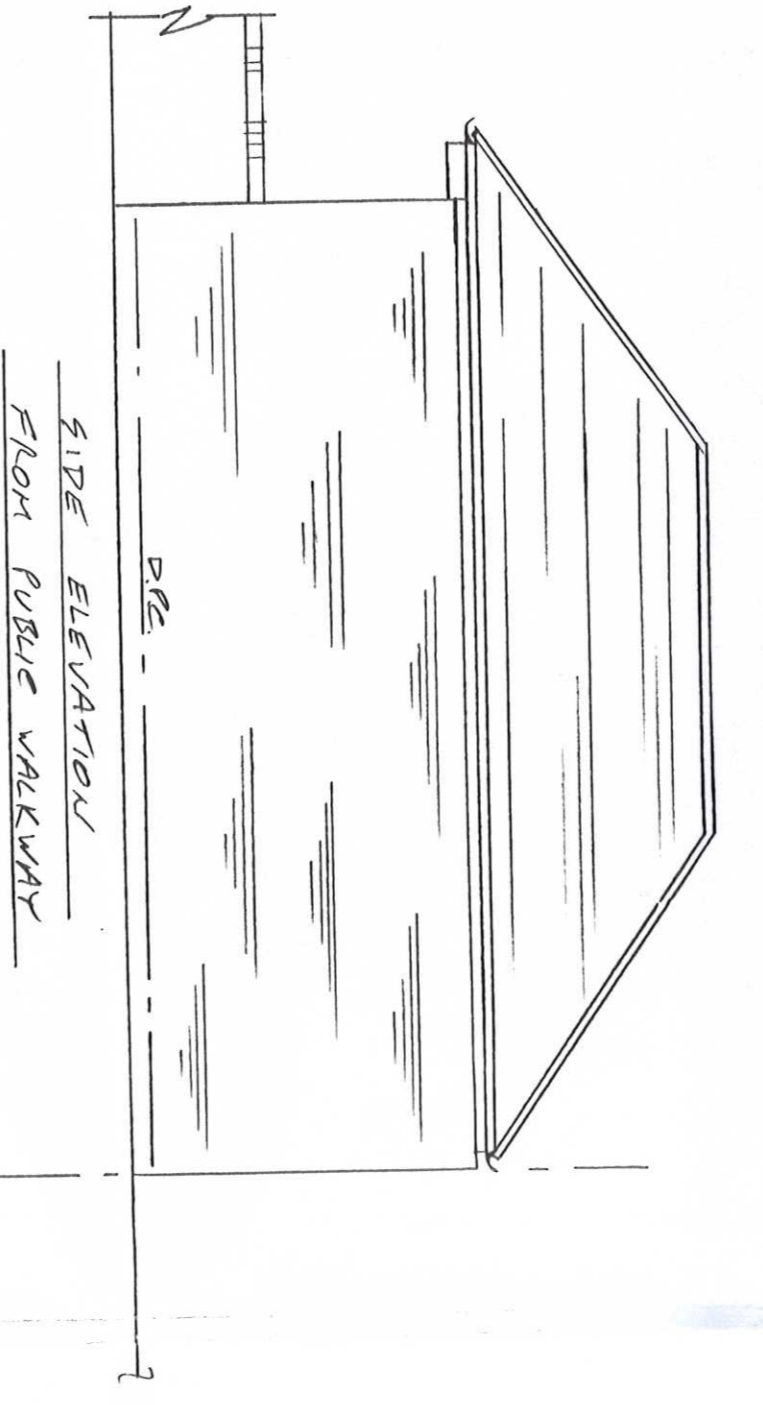
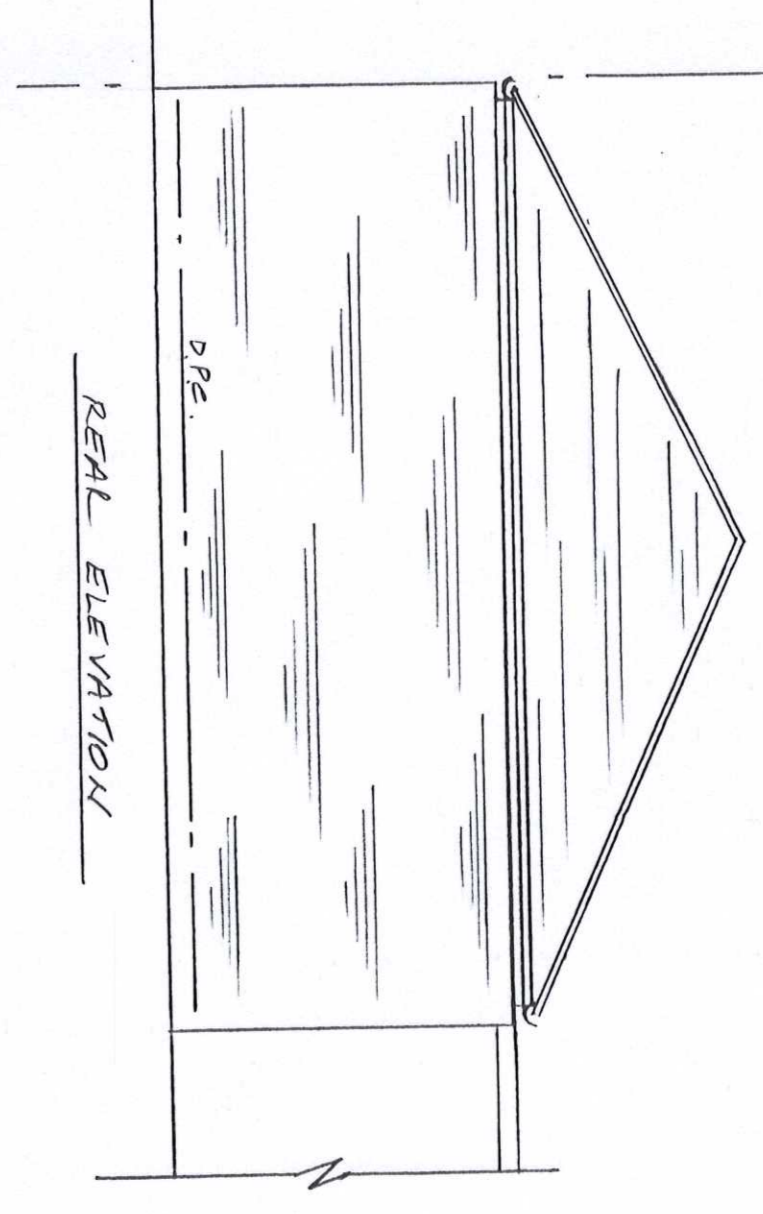
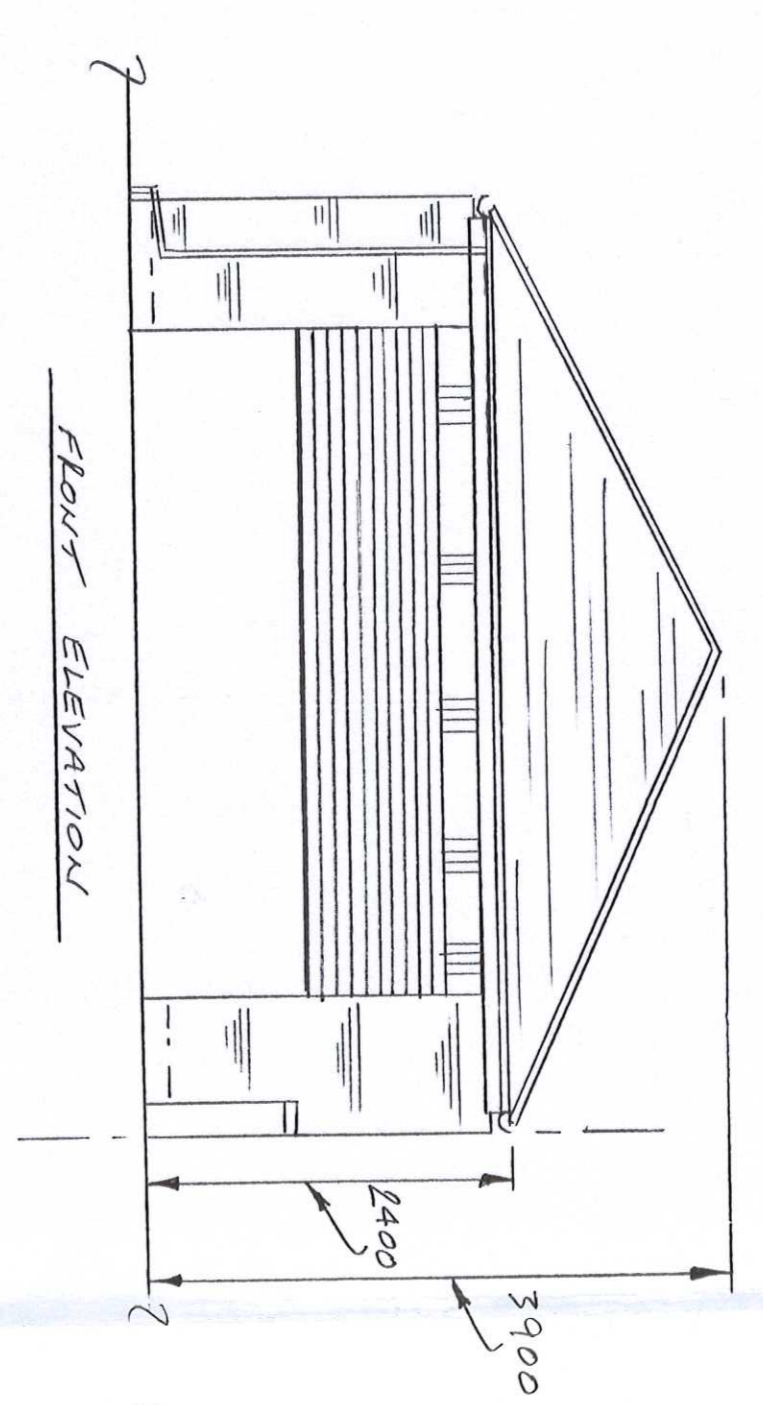
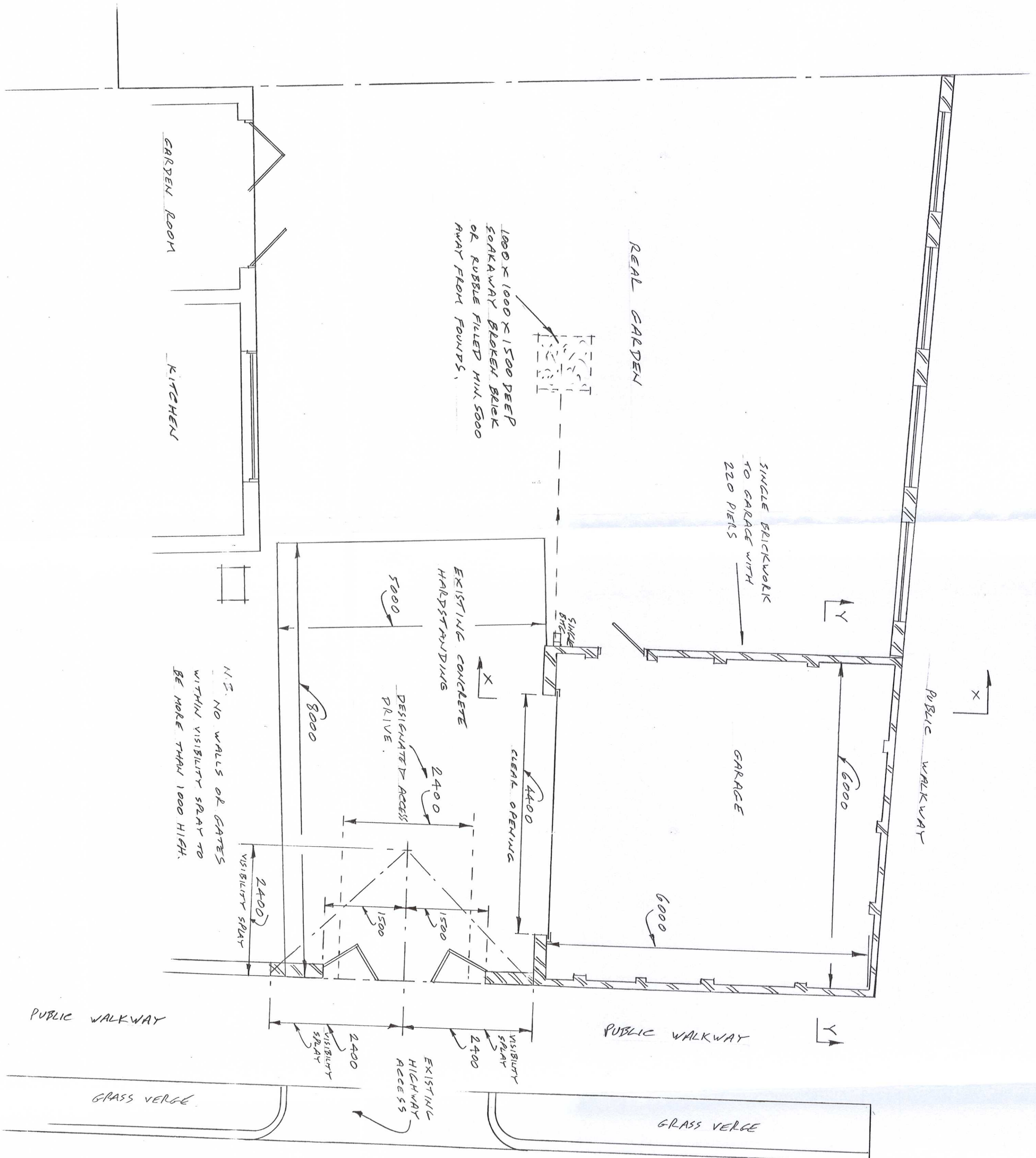

ALL NEW BRICKWORK TO BE GENERALLY MATCHED WITH EXISTING DWELLING.
 L.V. GORD'S, SOFFIT AND FASCIA TO BE BLACK U.P.V.C.

AMENDED
 STICCOSS 1/5/HPUL
 PLAN

REVISION 'A' DATE 12-3-2015
 SHEET 9 REDUNDANT

ITS HOME IMPROVEMENT TIME CLIENT: MR. D. JEFFELS		ADDRESS: 28 THE BROADWAY SOUTH SHIELDS NETS 3NH	
PLANS DRAWN FOR YOUR HOME EXTENSION TEL JOHN HORTON 0191-454 3870 MOBILE 07435 767151		JOB TITLE: PROPOSED DOUBLE STOLEY FRONT GARAGE FRONT SIDE AND REAR BOUNDARY WALLS.	
DATE: 12-12-04 SCALE: 1:50		DRAWING NUMBER: 2014-171 SHEET 9 OF 9 SHEETS REVISION: A	